

Truwex for SMB installation on Windows Server 2003

I. Prepare a Windows Server 2003 OS to run Truwex SMB

You will need a Windows Server installation disk for these operations. We assume the operation system is already installed on a server.

1. Visit <http://update.microsoft.com> and install all high priority patches. We recommend also installing Internet Explorer 7.0.

2. Uninstall Internet Explorer Enhanced Security Configuration

Start > Control Panel > Add/Remove Programs, press Add/Remove windows components, Uncheck Internet Explorer Enhanced Security Configuration.

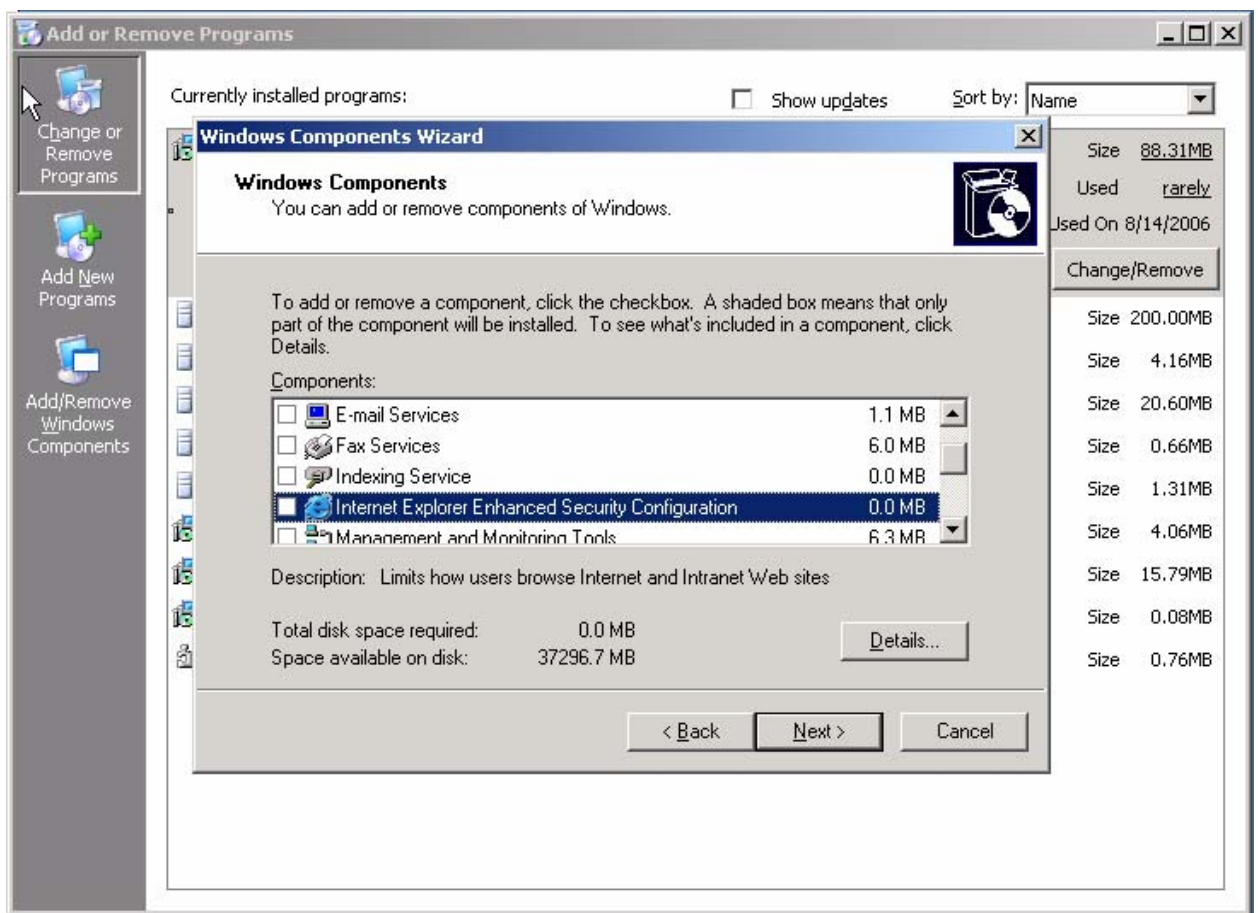

3. Install IIS, ASP.NET, Network COM+, SMTP server.

If you run Windows Server 2003, Start > Control Panel > Add/Remove Programs, press Add/Remove windows components, Select Application Server, press detail, check ASP.NET, Enable Network COM+ Access, and Internet Information Services. Select Internet Information Services, press Details and check SMTP service.

4. Check that SMTP server is installed and configured to send emails from localhost. Go to Start > Administrative tools > Internet Information Services (IIS) Manager. Do right mouse click on Default SMTP Virtual Server, select properties. Go to Access tab, press Connection button, add 127.0.0.1 address (localhost) to the "Only the list below" option. Click on the Relay, and also add 127.0.0.1 address in the same way.

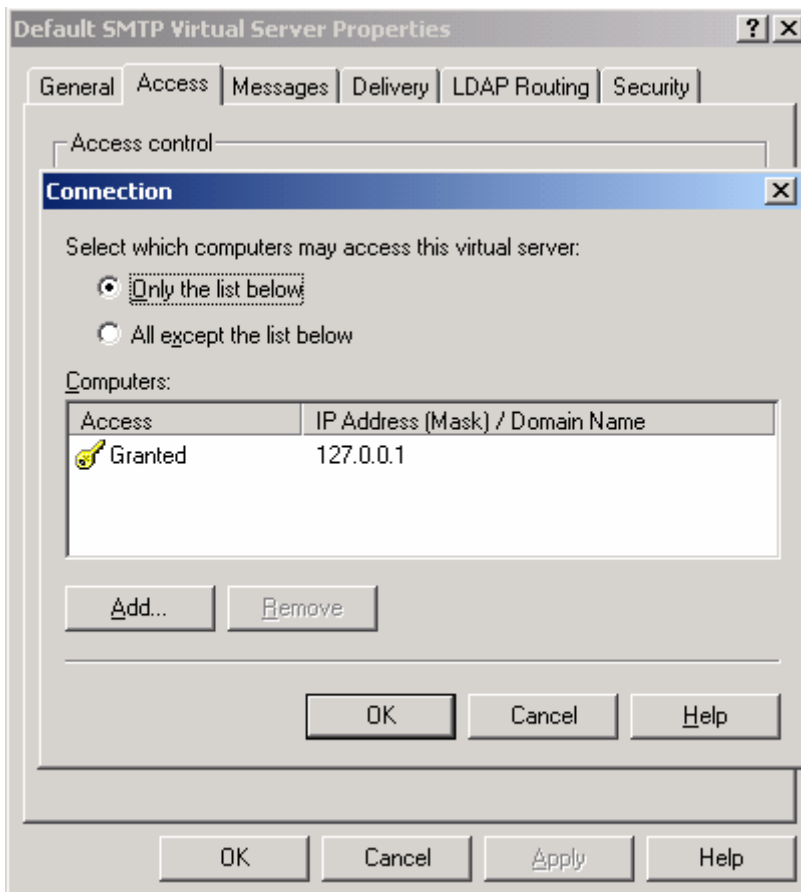
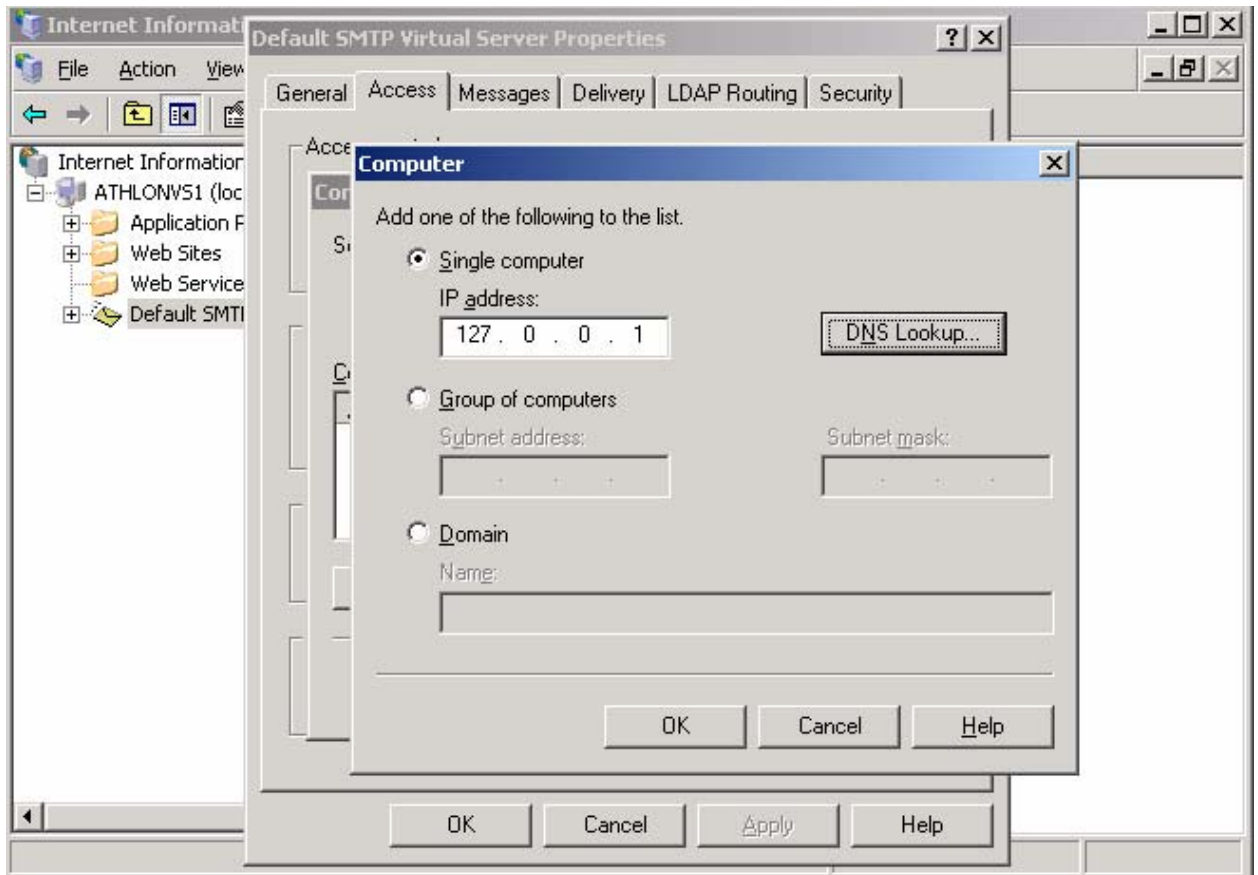

5. Install Language Pack for Internet Explorer. If Truwex loads a web page in Chinese or Arabic without a language pack, the parser hangs. To install a language pack, use IE to open any web page in Chinese on the server, www.baidu.com for example. If you see hieroglyphs, the language pack is already installed. If not, the IE will prompt to install a language pack from a Windows CD.

6. Install Adobe Flash plug-in for Internet Explorer.

http://www.adobe.com/shockwave/download/download.cgi?P1_Prod_Version=ShockwaveFlash&promoid=BIOW. When you install Flash from Adobe website, make sure you decline Yahoo toolbar!

7. If you just installed your OS, browse internet a little bit. You will receive various prompts from Internet Explorer. For example, a warning that you send information to the Internet on form submission. Make sure such pop-ups do not appear again.

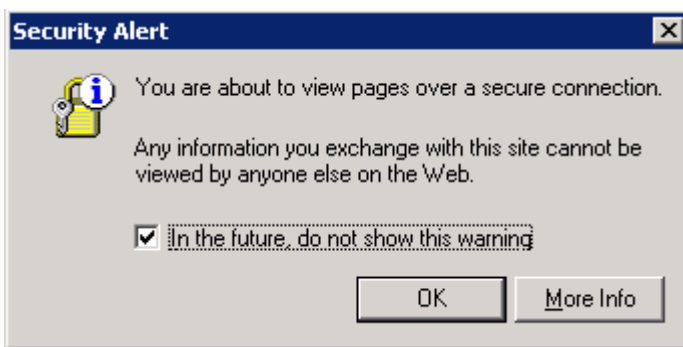

8. Do not install Google, Yahoo toolbars or similar add-in software for Internet Explorer.

II. Truwex installation

1. .NET Framework 1.1 check

Truwex installer requires .NET Framework to complete installation process. The installer checks its presence and if it is not installed, downloads it from the Microsoft website.

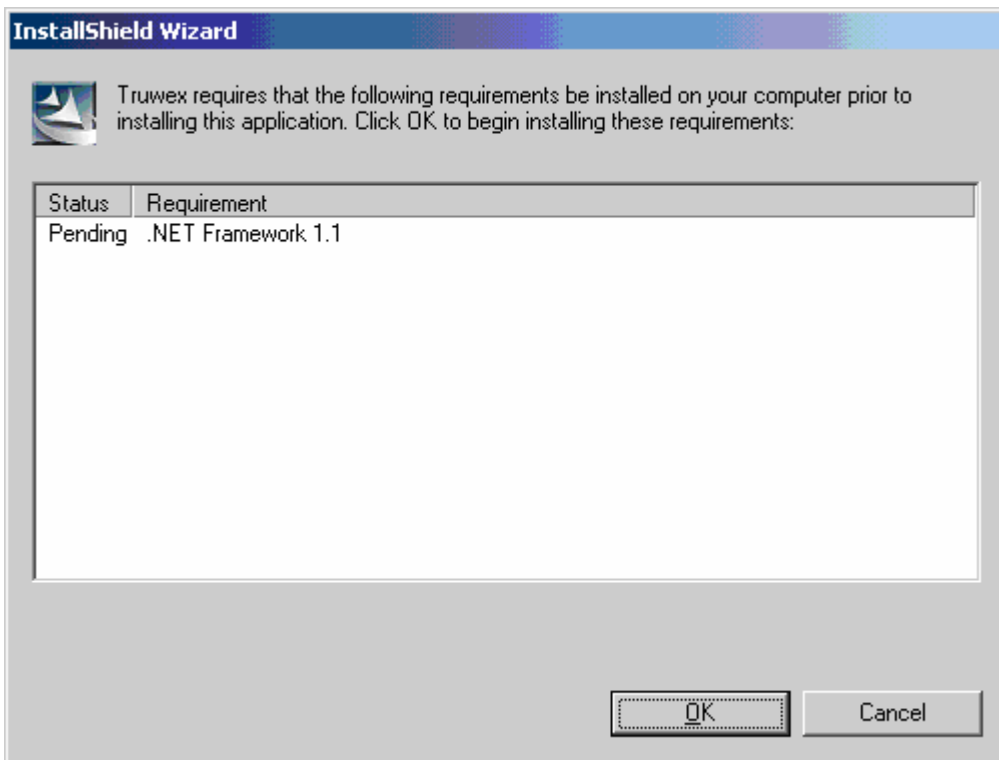

2. Submit license

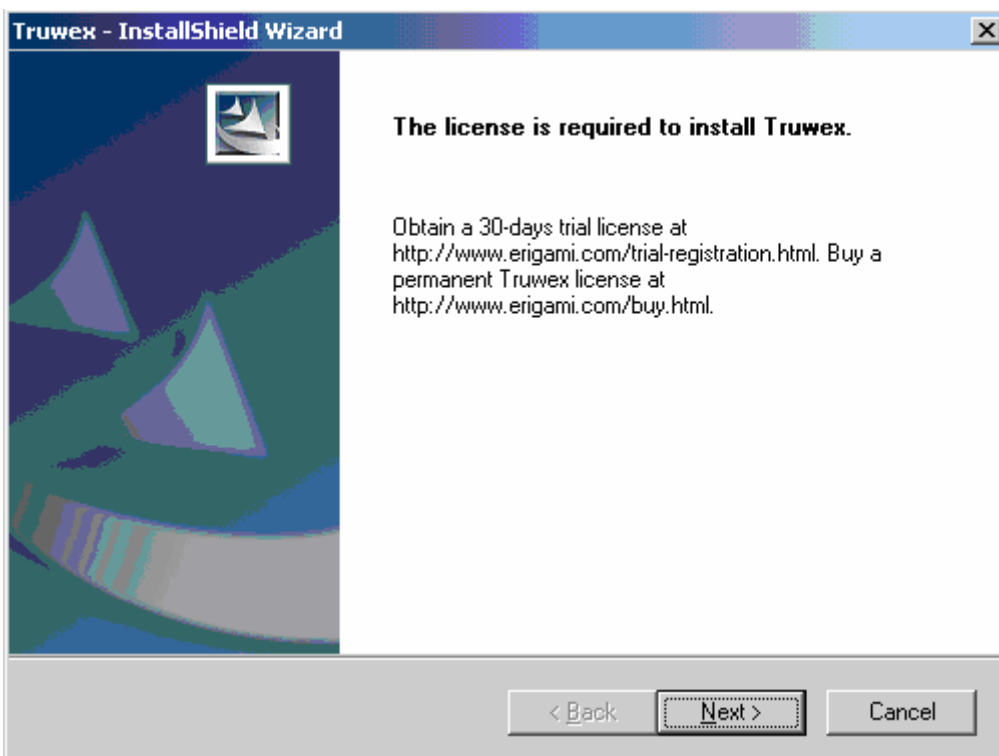

Truwex requires a license to install the software instance. The licenses can be obtained from web.

30 days trial: <http://www.erigami.com/trial-registration.html>

Permanent licences: <http://www.erigami.com/buy.html>

Provide the real email address. The license code will be emailed to it.

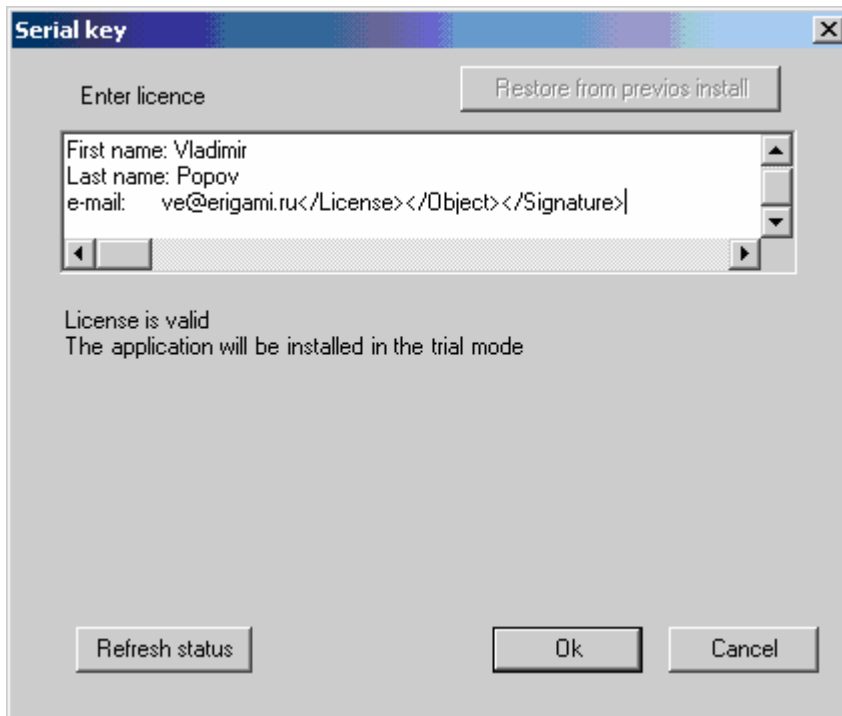

Copy and paste the license text to the window. If the license is valid, the installer informs you. Depending on the license type, Truwex runs different installation scenarios.

3. Installation prerequisites

Truwex for SMB works only with Microsoft SQL Server 2005 Express. This database requires Microsoft .NET Framework 2.0. (Truwex runs on .NET Framework 1.1, therefore two Framework versions required). Truwex checks these software presence on the computer. If it can not find Framework and SQL Express, the installer downloads them from the Microsoft website. You should agree with the Microsoft licenses. The installation is automatic.

4. Provide administrator details

This screen collects information about Truwex administrator. This is a first user of the software. It should not match the license data. Enter the actual email, it will be used to login Truwex software.

Truwex - InstallShield Wizard

Customer Information
Please enter your information.

Please enter your name, company, and e-mail.

Administrator First Name: Administrator Last Name:

Company Name: Administrator E-mail:

Administrator password: Re-enter password:

InstallShield

< Back Next > Cancel

5. User account

Truwex service runs under Windows user account. The installer can create it automatically. We recommend choosing this option. If you wish to open a new account manually, refer to Enterprise version installation guide.

6. Installation data summary

We highly recommend coping this information to the reliable place.

Sql server: \SQLEXPRESS – Truwex uses this SQL Server Instance name

Sql login: TruwexAdmin – login to Truwex DB

Sql password: pSwD399274597 – password to Truwex DB

Service account login: Truwex – Login to Windows account of Truwex service.

Service account password: pSwD1874631127 - Login to Windows account of Truwex service.

You may need Windows account information to edit IE preferences for Truwex.

User e-mail: truwex@erigami.ru – Truwex administrator login

User password: your_password - Truwex administrator password

After this screen, Truwex begins installation

7. First login

Upon the installation completion, Truwex opens a browser window for the first login. Use the Truwex administrator email and password. If you get a password remember popup, make sure that it will not appear again.

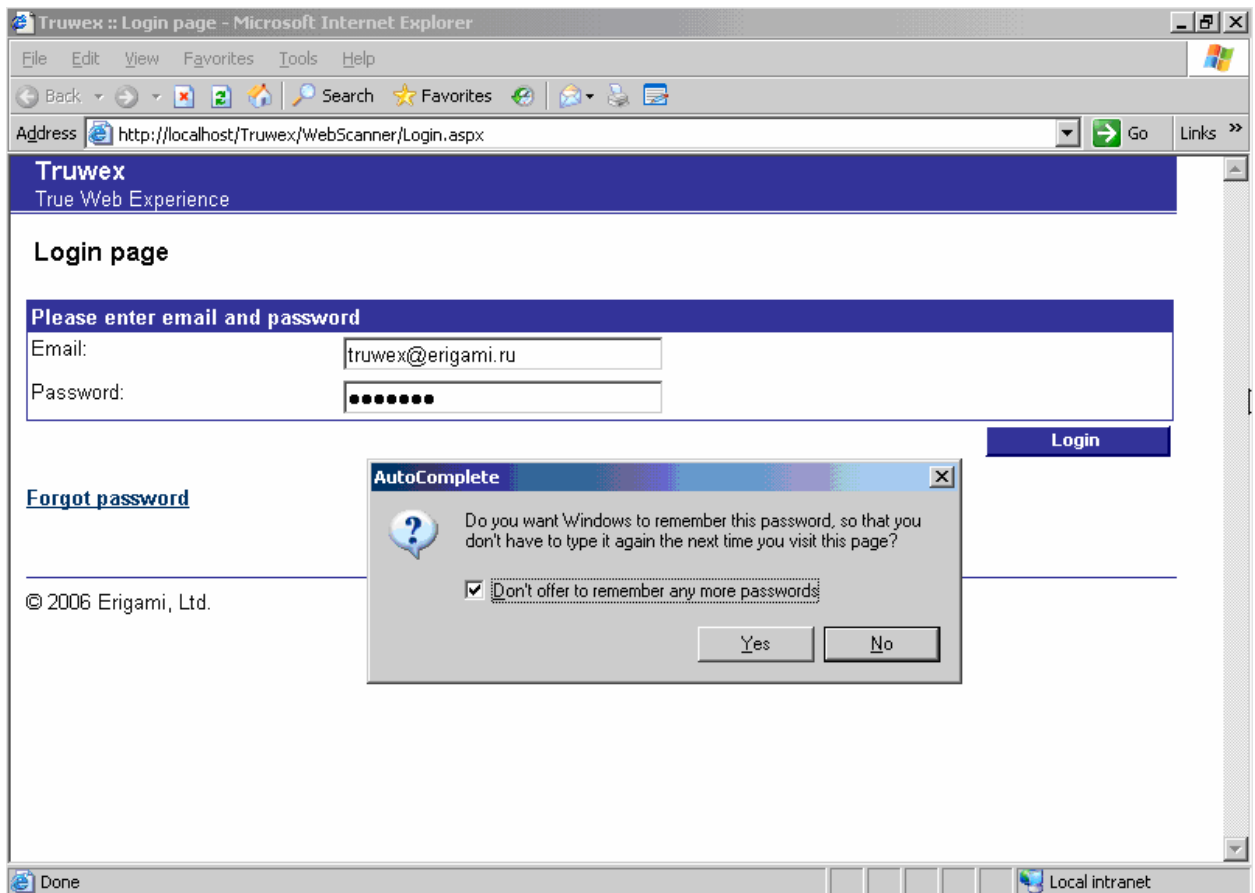

8. Check your website

After successful login, go to Check URL menu. Enter your website name in the URL field, select some Issue Categories to check. Press Run test button Congratulations! You installed Truwex successfully!

Truwex : Page Test - Microsoft Internet Explorer

File Edit View Favorites Tools Help

Back Forward Stop Home Search Favorites Refresh Print Mail

Address <http://localhost/truwex/webscanner/pagetest.asp> Go Links >>

Truwex
True Web Experience

Home Websites & Reporting Scanner Administration Developer **Check URL** Help Index Logout

Check URL

URL:

Scan settings

- Load images to a web page
- Execute JavaScript
- Disable popup dialogs
- Enable IE file cache
- Check broken links

Issues

- Privacy compliance
 - [Privacy settings](#)
 - [Language detection settings](#)
- Web site quality
 - [Web site quality settings](#)
- Interactive behavior
- Accessibility

Local intranet